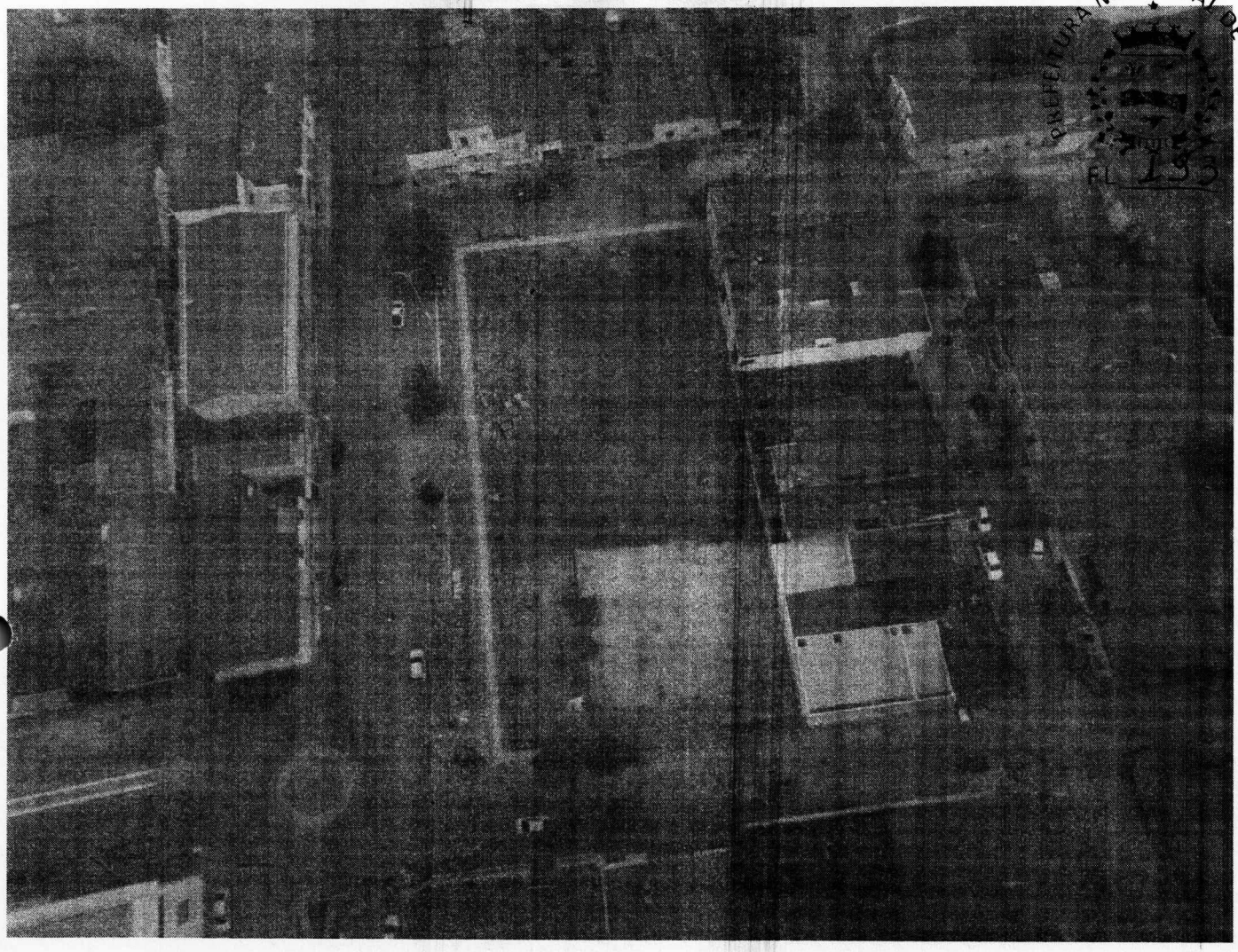

PREFEITURA MUNICIPAL DE COREAÚ
FL 133
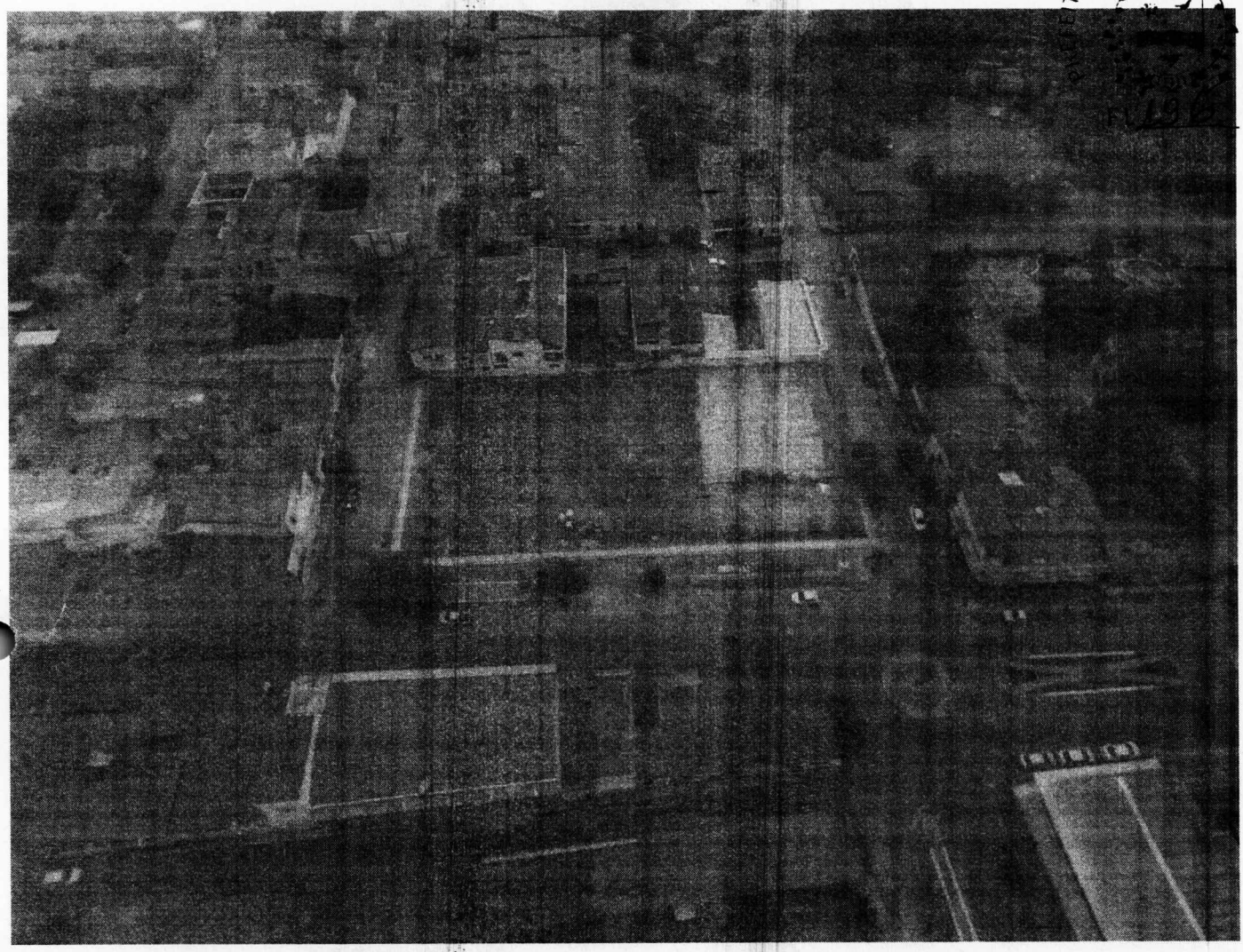
PREFEITURA MUNICIPAL DE COREAÚ
FL 79